International Society for Krishna Consciousness

Founder-Ācārya: A.C. Bhaktivedanta Swami Prabhūpāda

Śrī Śrī Rādhā Neelamādhava

WARDROBE COLLECTION

Sammamish, Washington



Vedic Cultural Center

Pujari Working Committee

2026.05

Wardrobe Collection

Contents

Contents	2
Code Reference	3
Occasion Colour Key	5
Weekday Dresses	6
Weekend Dresses	25
Ekadashi Weekday	46
Ekadashi Weekend	49
Colour Index	53

Pattern Guide

Code Reference

Dress Codes

Pattern: `DR-OCCASION-NUMBER`

`DR-WKD-001`	Weekday dress
`DR-WKE-001`	Weekend dress
`DR-NGT-001`	Night dress
`DR-FST-001`	Festival dress
`DR-EKW-001`	Ekadashi Weekday dress
`DR-EKE-001`	Ekadashi Weekend dress
`DR-ALL-001`	Any occasion

Accessory Codes

Pattern: `TYPE-OCCASION-NUMBER`

`BG-WKD-001`	Backdrop · Weekday · #1
`CRN-WKD-001`	Crown · Weekday · #1
`JWL-001`	Jewellery · #1
`ORN-001`	Ornament · #1
`EFL-001`	Effulgence · #1

Special Codes

`TRBN`	Turban — made fresh, no fixed code
`CRN`	Crown — code to be assigned
`TRBN / CRN`	Turban or Crown — either may be used

Crown Convention by Deity

Applies to Weekday, Weekend, and their Ekadashi variants.

Deity	Weekday / Ek. Weekday	Weekend / Ek. Weekend
RNM	CRN (when assigned)	TRBN
GN / JBS	CRN (when assigned)	TRBN or CRN
LN	—	—
SRLH	CRN (when assigned)	CRN (when assigned)

Collection guide

Occasion Colour Key

Active collections

WKD

Weekday

WKE

Weekend

EKW

Ekadashi Weekday

EKE

Ekadashi Weekend

Other code families

NGT

Night

FST

Festival

ALL

Any occasion

Weekday Dresses

18 Dresses

Select a dress by code

Browse by range

001–010 001 002 003 004 005 006 007 008 009 010

011–018 011 012 013 014 015 016 017 018

Vasanta Utsava

Dress fabric Yellow & Green



Deity	Crown / Turban	Effulgence	Jewellery
Radha Neela Madhava RNM	CRN–WKD–001	—	—
Gaur Nitai GN	CRN–WKD–001	—	—
Jagannath Baldeva Subhadra JBS	CRN–WKD–001	—	—
Laxmi Narsimha LN	—	—	—
Sita Rama Laxmana Hanumana SRLH	CRN–WKD–001	—	—

Backdrop BG–WKD–001

Madhura Ranga

Dress fabric — Purple & Orange



Deity	Crown / Turban	Effulgence	Jewellery
Radha Neela Madhava RNM	CRN–WKD–002	—	—
Gaur Nitai GN	CRN–WKD–002	—	—
Jagannath Baldeva Subhadra JBS	CRN–WKD–002	—	—
Laxmi Narsimha LN	—	—	—
Sita Rama Laxmana Hanumana SRLH	CRN–WKD–002	—	—

Backdrop — BG–WKD–002

Hemanta Shobha

Dress fabric — Gold & Green



Deity	Crown / Turban	Effulgence	Jewellery
Radha Neela Madhava RNM	CRN–WKD–003	—	—
Gaur Nitai GN	CRN–WKD–003	—	—
Jagannath Baldeva Subhadra JBS	CRN–WKD–003	—	—
Laxmi Narsimha LN	—	—	—
Sita Rama Laxmana Hanumana SRLH	CRN–WKD–003	—	—

Backdrop — BG–WKD–003

Vana Vihara

Dress fabric Fuchsia & Navy Blue



Deity	Crown / Turban	Effulgence	Jewellery
Radha Neela Madhava RNM	CRN–WKD–004	—	—
Gaur Nitai GN	CRN–WKD–004	—	—
Jagannath Baldeva Subhadra JBS	CRN–WKD–004	—	—
Laxmi Narsimha LN	—	—	—
Sita Rama Laxmana Hanumana SRLH	CRN–WKD–004	—	—

Backdrop BG–WKD–004

Nila Kamala

Dress fabric Orange & Green



Deity	Crown / Turban	Effulgence	Jewellery
Radha Neela Madhava RNM	CRN–WKD–005	—	—
Gaur Nitai GN	CRN–WKD–005	—	—
Jagannath Baldeva Subhadra JBS	CRN–WKD–005	—	—
Laxmi Narsimha LN	—	—	—
Sita Rama Laxmana Hanumana SRLH	CRN–WKD–005	—	—

Backdrop BG–WKD–005

Sharad Purnima

Dress fabric — Purple & Red



Deity	Crown / Turban	Effulgence	Jewellery
Radha Neela Madhava RNM	CRN–WKD–006	—	—
Gaur Nitai GN	CRN–WKD–006	—	—
Jagannath Baldeva Subhadra JBS	CRN–WKD–006	—	—
Laxmi Narsimha LN	—	—	—
Sita Rama Laxmana Hanumana SRLH	CRN–WKD–006	—	—

Backdrop — BG–WKD–006

Kadamba Pushpa

Dress fabric — Purple & Orange



Deity	Crown / Turban	Effulgence	Jewellery
Radha Neela Madhava RNM	CRN–WKD–007	—	—
Gaur Nitai GN	CRN–WKD–007	—	—
Jagannath Baldeva Subhadra JBS	CRN–WKD–007	—	—
Laxmi Narsimha LN	—	—	—
Sita Rama Laxmana Hanumana SRLH	CRN–WKD–007	—	—

Backdrop — BG–WKD–007

Shyama Sundara

Dress fabric — Red & Green



Deity	Crown / Turban	Effulgence	Jewellery
Radha Neela Madhava RNM	CRN–WKD–008	—	—
Gaur Nitai GN	CRN–WKD–008	—	—
Jagannath Baldeva Subhadra JBS	CRN–WKD–008	—	—
Laxmi Narsimha LN	—	—	—
Sita Rama Laxmana Hanumana SRLH	CRN–WKD–008	—	—

Backdrop — BG–WKD–008

Vrindavana Vilasa

Dress fabric Yellow & Blue



Deity	Crown / Turban	Effulgence	Jewellery
Radha Neela Madhava RNM	CRN–WKD–009	—	—
Gaur Nitai GN	CRN–WKD–009	—	—
Jagannath Baldeva Subhadra JBS	CRN–WKD–009	—	—
Laxmi Narsimha LN	—	—	—
Sita Rama Laxmana Hanumana SRLH	CRN–WKD–009	—	—

Backdrop BG–WKD–009

Navadwipa Priya

Dress fabric — Teal & Blue



Deity	Crown / Turban	Effulgence	Jewellery
Radha Neela Madhava RNM	CRN	—	—
Gaur Nitai GN	CRN	—	—
Jagannath Baldeva Subhadra JBS	CRN	—	—
Laxmi Narsimha LN	—	—	—
Sita Rama Laxmana Hanumana SRLH	CRN	—	—

Backdrop

BG–WKD–010

Gokula Ananda

Dress fabric Green & Yellow



Deity	Crown / Turban	Effulgence	Jewellery
Radha Neela Madhava RNM	CRN	—	—
Gaur Nitai GN	CRN	—	—
Jagannath Baldeva Subhadra JBS	CRN	—	—
Laxmi Narsimha LN	—	—	—
Sita Rama Laxmana Hanumana SRLH	CRN	—	—

Backdrop

BG–WKD–011

Tamal Taru

Dress fabric White & Red



Deity	Crown / Turban	Effulgence	Jewellery
Radha Neela Madhava RNM	CRN	—	—
Gaur Nitai GN	CRN	—	—
Jagannath Baldeva Subhadra JBS	CRN	—	—
Laxmi Narsimha LN	—	—	—
Sita Rama Laxmana Hanumana SRLH	CRN	—	—

Backdrop

BG–WKD–012

Yamuna Tira

Dress fabric Purple & Green



Deity	Crown / Turban	Effulgence	Jewellery
Radha Neela Madhava RNM	CRN	—	—
Gaur Nitai GN	CRN	—	—
Jagannath Baldeva Subhadra JBS	CRN	—	—
Laxmi Narsimha LN	—	—	—
Sita Rama Laxmana Hanumana SRLH	CRN	—	—

Backdrop BG–WKD–013

Kadamba Vana

Dress fabric Green & Purple



Deity	Crown / Turban	Effulgence	Jewellery
Radha Neela Madhava RNM	CRN	—	—
Gaur Nitai GN	CRN	—	—
Jagannath Baldeva Subhadra JBS	CRN	—	—
Laxmi Narsimha LN	—	—	—
Sita Rama Laxmana Hanumana SRLH	CRN	—	—

Backdrop BG–WKD–014

Keshava Priya

Dress fabric — Fuchsia & Blue



Deity	Crown / Turban	Effulgence	Jewellery
Radha Neela Madhava RNM	CRN	—	—
Gaur Nitai GN	CRN	—	—
Jagannath Baldeva Subhadra JBS	CRN	—	—
Laxmi Narsimha LN	—	—	—
Sita Rama Laxmana Hanumana SRLH	CRN	—	—

Backdrop — BG–WKD–015

Mayura Nritya

Dress fabric — Blue & Yellow



Deity	Crown / Turban	Effulgence	Jewellery
Radha Neela Madhava RNM	CRN	—	—
Gaur Nitai GN	CRN	—	—
Jagannath Baldeva Subhadra JBS	CRN	—	—
Laxmi Narsimha LN	—	—	—
Sita Rama Laxmana Hanumana SRLH	CRN	—	—

Backdrop — BG–WKD–016

Harita Vana

Dress fabric Red, Green & Blue

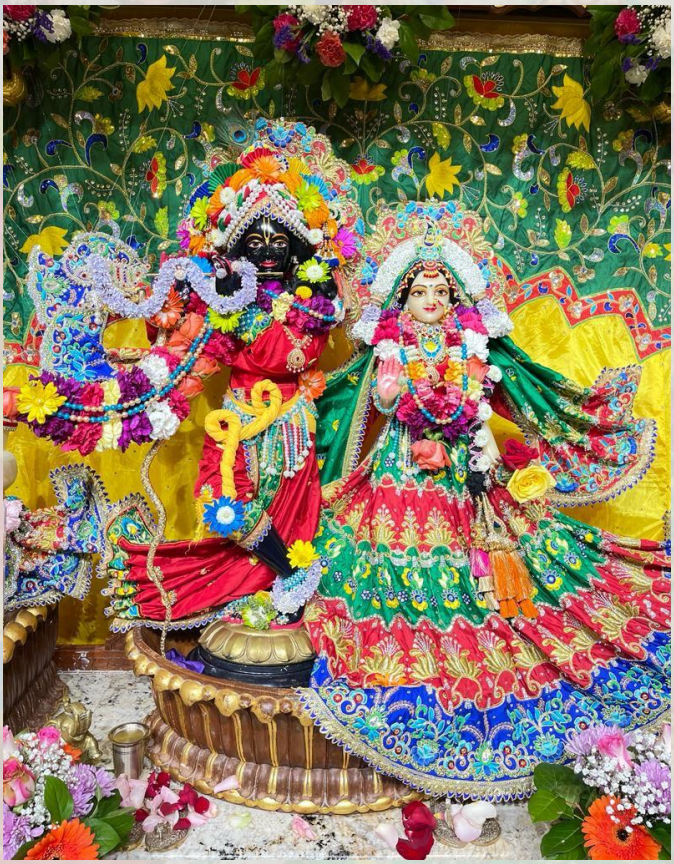

Deity	Crown / Turban	Effulgence	Jewellery
Radha Neela Madhava RNM	CRN	—	—
Gaur Nitai GN	CRN	—	—
Jagannath Baldeva Subhadra JBS	CRN	—	—
Laxmi Narsimha LN	—	—	—
Sita Rama Laxmana Hanumana SRLH	CRN	—	—

Backdrop BG–WKD–017

Tulasi Devi

Dress fabric ● Yellow



Deity	Crown / Turban	Effulgence	Jewellery
Radha Neela Madhava RNM	CRN	—	—
Gaur Nitai GN	CRN	—	—
Jagannath Baldeva Subhadra JBS	CRN	—	—
Laxmi Narsimha LN	—	—	—
Sita Rama Laxmana Hanumana SRLH	CRN	—	—

Backdrop

BG–WKD–018

Weekend Dresses

20 Dresses

Select a dress by code

Browse by range

001–010 001 002 003 004 005 006 007 008 009 010

011–020 011 012 013 014 015 016 017 018 019 020

Pitambara Pushpa

Dress fabric — Yellow & Fuchsia



Deity	Crown / Turban	Effulgence	Jewellery
Radha Neela Madhava RNM	TRBN	—	—
Gaur Nitai GN	TRBN / CRN	—	—
Jagannath Baldeva Subhadra JBS	TRBN / CRN	—	—
Laxmi Narsimha LN	—	—	—
Sita Rama Laxmana Hanumana SRLH	CRN	—	—

Backdrop — BG–WKE–001

Surya Prakasha

Dress fabric — Black & Orange



Deity	Crown / Turban	Effulgence	Jewellery
Radha Neela Madhava RNM	TRBN	—	—
Gaur Nitai GN	TRBN / CRN	—	—
Jagannath Baldeva Subhadra JBS	TRBN / CRN	—	—
Laxmi Narsimha LN	—	—	—
Sita Rama Laxmana Hanumana SRLH	CRN	—	—

Backdrop — BG–WKE–002

Mayura Rangavali

Dress fabric — Fuchsia & Blue



Deity	Crown / Turban	Effulgence	Jewellery
Radha Neela Madhava RNM	TRBN	—	—
Gaur Nitai GN	TRBN / CRN	—	—
Jagannath Baldeva Subhadra JBS	TRBN / CRN	—	—
Laxmi Narsimha LN	—	—	—
Sita Rama Laxmana Hanumana SRLH	CRN	—	—

Backdrop

BG–WKE–003

Kusum Mala

Dress fabric — Navy Blue & Pink



Deity	Crown / Turban	Effulgence	Jewellery
Radha Neela Madhava RNM	TRBN	—	—
Gaur Nitai GN	TRBN / CRN	—	—
Jagannath Baldeva Subhadra JBS	TRBN / CRN	—	—
Laxmi Narsimha LN	—	—	—
Sita Rama Laxmana Hanumana SRLH	CRN	—	—

Backdrop — BG–WKE–004

Vasanta Manjari

Dress fabric — Yellow, Green & Orange



Deity	Crown / Turban	Effulgence	Jewellery
Radha Neela Madhava RNM	TRBN	—	—
Gaur Nitai GN	TRBN / CRN	—	—
Jagannath Baldeva Subhadra JBS	TRBN / CRN	—	—
Laxmi Narsimha LN	—	—	—
Sita Rama Laxmana Hanumana SRLH	CRN	—	—

Backdrop — BG–WKE–005

Nilambara

Dress fabric — Green & Purple



Deity	Crown / Turban	Effulgence	Jewellery
Radha Neela Madhava RNM	TRBN	—	—
Gaur Nitai GN	TRBN / CRN	—	—
Jagannath Baldeva Subhadra JBS	TRBN / CRN	—	—
Laxmi Narsimha LN	—	—	—
Sita Rama Laxmana Hanumana SRLH	CRN	—	—

Backdrop — BG–WKE–006

Maha Lakshmi

Dress fabric — Gold & Ivory



Deity	Crown / Turban	Effulgence	Jewellery
Radha Neela Madhava RNM	TRBN	—	—
Gaur Nitai GN	TRBN / CRN	—	—
Jagannath Baldeva Subhadra JBS	TRBN / CRN	—	—
Laxmi Narsimha LN	—	—	—
Sita Rama Laxmana Hanumana SRLH	CRN	—	—

Backdrop

BG–WKE–007

Pushpa Vrishti

Dress fabric — Pink & Orange



Deity	Crown / Turban	Effulgence	Jewellery
Radha Neela Madhava RNM	TRBN	—	—
Gaur Nitai GN	TRBN / CRN	—	—
Jagannath Baldeva Subhadra JBS	TRBN / CRN	—	—
Laxmi Narsimha LN	—	—	—
Sita Rama Laxmana Hanumana SRLH	CRN	—	—

Backdrop — BG–WKE–008

Kalindi Priya

Dress fabric — Yellow & Fuchsia

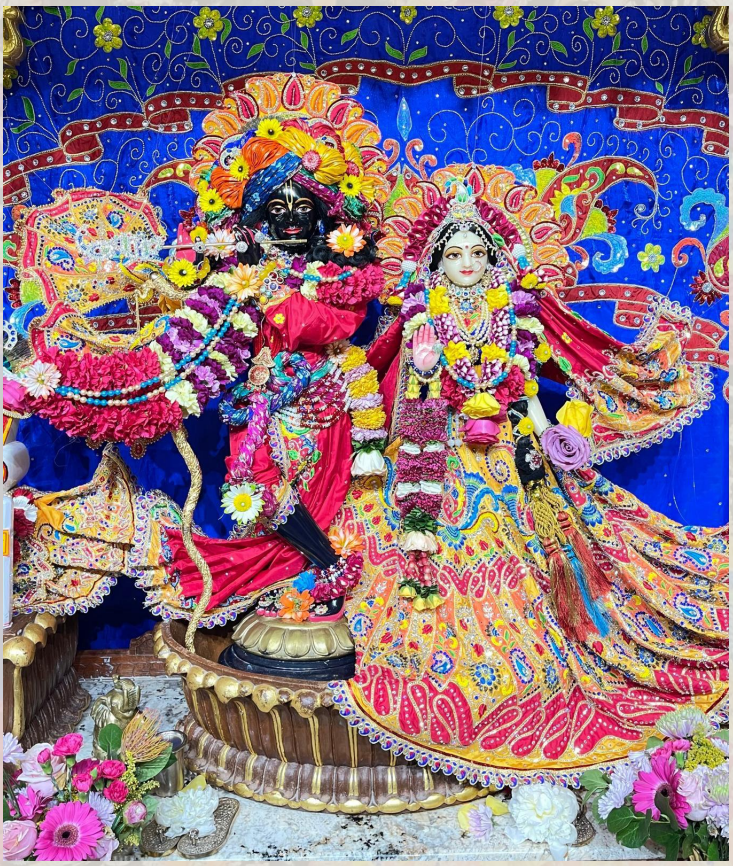

Deity	Crown / Turban	Effulgence	Jewellery
Radha Neela Madhava RNM	TRBN	—	—
Gaur Nitai GN	TRBN / CRN	—	—
Jagannath Baldeva Subhadra JBS	TRBN / CRN	—	—
Laxmi Narsimha LN	—	—	—
Sita Rama Laxmana Hanumana SRLH	CRN	—	—

Backdrop — BG–WKE–009

Padmavati

Dress fabric — Green & Fuchsia



Deity	Crown / Turban	Effulgence	Jewellery
Radha Neela Madhava RNM	TRBN	—	—
Gaur Nitai GN	TRBN / CRN	—	—
Jagannath Baldeva Subhadra JBS	TRBN / CRN	—	—
Laxmi Narsimha LN	—	—	—
Sita Rama Laxmana Hanumana SRLH	CRN	—	—

Backdrop — BG–WKE–010

Nila Chandrika

Dress fabric — Blue & Silver



Deity	Crown / Turban	Effulgence	Jewellery
Radha Neela Madhava RNM	TRBN	—	—
Gaur Nitai GN	TRBN / CRN	—	—
Jagannath Baldeva Subhadra JBS	TRBN / CRN	—	—
Laxmi Narsimha LN	—	—	—
Sita Rama Laxmana Hanumana SRLH	CRN	—	—

Backdrop — BG–WKE–011

Vrindavana Dasi

Dress fabric — Blue & Pink



Deity	Crown / Turban	Effulgence	Jewellery
Radha Neela Madhava RNM	TRBN	—	—
Gaur Nitai GN	TRBN / CRN	—	—
Jagannath Baldeva Subhadra JBS	TRBN / CRN	—	—
Laxmi Narsimha LN	—	—	—
Sita Rama Laxmana Hanumana SRLH	CRN	—	—

Backdrop — BG–WKE–012

Radha Priya

Dress fabric — Purple & Yellow



Deity	Crown / Turban	Effulgence	Jewellery
Radha Neela Madhava RNM	TRBN	—	—
Gaur Nitai GN	TRBN / CRN	—	—
Jagannath Baldeva Subhadra JBS	TRBN / CRN	—	—
Laxmi Narsimha LN	—	—	—
Sita Rama Laxmana Hanumana SRLH	CRN	—	—

Backdrop — BG–WKE–013

Nava Yuva

Dress fabric — Yellow & Teal



Deity	Crown / Turban	Effulgence	Jewellery
Radha Neela Madhava RNM	TRBN	—	—
Gaur Nitai GN	TRBN / CRN	—	—
Jagannath Baldeva Subhadra JBS	TRBN / CRN	—	—
Laxmi Narsimha LN	—	—	—
Sita Rama Laxmana Hanumana SRLH	CRN	—	—

Backdrop

BG–WKE–014

Hemangini

Dress fabric — Fuchsia & Orange



Deity	Crown / Turban	Effulgence	Jewellery
Radha Neela Madhava RNM	TRBN	—	—
Gaur Nitai GN	TRBN / CRN	—	—
Jagannath Baldeva Subhadra JBS	TRBN / CRN	—	—
Laxmi Narsimha LN	—	—	—
Sita Rama Laxmana Hanumana SRLH	CRN	—	—

Backdrop

BG–WKE–015

Syamala

Dress fabric — Teal & Blue



Deity	Crown / Turban	Effulgence	Jewellery
Radha Neela Madhava RNM	TRBN	—	—
Gaur Nitai GN	TRBN / CRN	—	—
Jagannath Baldeva Subhadra JBS	TRBN / CRN	—	—
Laxmi Narsimha LN	—	—	—
Sita Rama Laxmana Hanumana SRLH	CRN	—	—

Backdrop

BG–WKE–016

Krsna Priya

Dress fabric Ivory & Green



Deity	Crown / Turban	Effulgence	Jewellery
Radha Neela Madhava RNM	TRBN	—	—
Gaur Nitai GN	TRBN / CRN	—	—
Jagannath Baldeva Subhadra JBS	TRBN / CRN	—	—
Laxmi Narsimha LN	—	—	—
Sita Rama Laxmana Hanumana SRLH	CRN	—	—

Backdrop BG–WKE–017

Lalita Sakhi

Dress fabric — Teal & Yellow



Deity	Crown / Turban	Effulgence	Jewellery
Radha Neela Madhava RNM	TRBN	—	—
Gaur Nitai GN	TRBN / CRN	—	—
Jagannath Baldeva Subhadra JBS	TRBN / CRN	—	—
Laxmi Narsimha LN	—	—	—
Sita Rama Laxmana Hanumana SRLH	CRN	—	—

Backdrop

BG–WKE–018

Visakha Devi

Dress fabric — Navy Blue & Yellow



Deity	Crown / Turban	Effulgence	Jewellery
Radha Neela Madhava RNM	TRBN	—	—
Gaur Nitai GN	TRBN / CRN	—	—
Jagannath Baldeva Subhadra JBS	TRBN / CRN	—	—
Laxmi Narsimha LN	—	—	—
Sita Rama Laxmana Hanumana SRLH	CRN	—	—

Backdrop — BG–WKE–019

Ranga Kusuma

Dress fabric — Silver & Orange



Deity	Crown / Turban	Effulgence	Jewellery
Radha Neela Madhava RNM	TRBN	—	—
Gaur Nitai GN	TRBN / CRN	—	—
Jagannath Baldeva Subhadra JBS	TRBN / CRN	—	—
Laxmi Narsimha LN	—	—	—
Sita Rama Laxmana Hanumana SRLH	CRN	—	—

Backdrop

BG–WKE–020

Ekadashi Weekday

2 Dresses

Select a dress by code

Browse by range

001–002 001 002

Shuddha Vasana

Dress fabric White & Pink



Deity	Crown / Turban	Effulgence	Jewellery
Radha Neela Madhava RNM	CRN	—	—
Gaur Nitai GN	CRN	—	—
Jagannath Baldeva Subhadra JBS	CRN	—	—
Laxmi Narsimha LN	—	—	—
Sita Rama Laxmana Hanumana SRLH	CRN	—	—

Backdrop BG–EKW–001

Ekadashi Pushpa

Dress fabric — White & Red



Deity	Crown / Turban	Effulgence	Jewellery
Radha Neela Madhava RNM	CRN–EKW–002	—	—
Gaur Nitai GN	CRN–EKW–002	—	—
Jagannath Baldeva Subhadra JBS	CRN–EKW–002	—	—
Laxmi Narsimha LN	—	—	—
Sita Rama Laxmana Hanumana SRLH	CRN–EKW–002	—	—

Backdrop — BG–EKW–002

Ekadashi Weekend

3 Dresses

Select a dress by code

Browse by range

001–003 001 002 003

Pavitra Mala

Dress fabric — Teal & Fuchsia



Deity	Crown / Turban	Effulgence	Jewellery
Radha Neela Madhava RNM	TRBN	—	—
Gaur Nitai GN	TRBN / CRN	—	—
Jagannath Baldeva Subhadra JBS	TRBN / CRN	—	—
Laxmi Narsimha LN	—	—	—
Sita Rama Laxmana Hanumana SRLH	CRN	—	—

Backdrop — BG–EKE–001

Vrata Shobha

Dress fabric — Purple & Pink



Deity	Crown / Turban	Effulgence	Jewellery
Radha Neela Madhava RNM	TRBN	—	—
Gaur Nitai GN	TRBN / CRN	—	—
Jagannath Baldeva Subhadra JBS	TRBN / CRN	—	—
Laxmi Narsimha LN	—	—	—
Sita Rama Laxmana Hanumana SRLH	CRN	—	—

Backdrop — BG–EKE–002

Nishkalanka

Dress fabric — Red & Pink



Deity	Crown / Turban	Effulgence	Jewellery
Radha Neela Madhava RNM	TRBN	—	—
Gaur Nitai GN	TRBN / CRN	—	—
Jagannath Baldeva Subhadra JBS	TRBN / CRN	—	—
Laxmi Narsimha LN	—	—	—
Sita Rama Laxmana Hanumana SRLH	CRN	—	—

Backdrop — BG–EKE–003

Fabric palette

Colour Index

Main dress fabrics only. Select a code to open its dress page.

Black

Weekend DR-WKE-002

Blue

Weekday DR-WKD-004 DR-WKD-009 DR-WKD-010 DR-WKD-015 DR-WKD-016 DR-WKD-017

Weekend DR-WKE-003 DR-WKE-004 DR-WKE-011 DR-WKE-012 DR-WKE-016 DR-WKE-019

Fuchsia

Weekday DR-WKD-004 DR-WKD-015

Weekend DR-WKE-001 DR-WKE-003 DR-WKE-009 DR-WKE-010 DR-WKE-015

Ek. Weekend DR-EKE-001

Gold

Weekday DR-WKD-003

Weekend DR-WKE-007

Green

Weekday DR-WKD-001 DR-WKD-003 DR-WKD-005 DR-WKD-008 DR-WKD-011 DR-WKD-013 DR-WKD-014 DR-WKD-017

Weekend DR-WKE-005 DR-WKE-006 DR-WKE-010 DR-WKE-017

Ivory

Weekend DR-WKE-007 DR-WKE-017

Orange

Weekday DR-WKD-002 DR-WKD-005 DR-WKD-007

Weekend DR-WKE-002 DR-WKE-005 DR-WKE-008 DR-WKE-015 DR-WKE-020

Pink

Weekend DR-WKE-004 DR-WKE-008 DR-WKE-012
Ek. Weekday DR-EKW-001
Ek. Weekend DR-EKE-002 DR-EKE-003

Purple

Weekday DR-WKD-002 DR-WKD-006 DR-WKD-007 DR-WKD-013 DR-WKD-014
Weekend DR-WKE-006 DR-WKE-013
Ek. Weekend DR-EKE-002

Red

Weekday DR-WKD-006 DR-WKD-008 DR-WKD-012 DR-WKD-017
Ek. Weekday DR-EKW-002
Ek. Weekend DR-EKE-003

Silver

Weekend DR-WKE-011 DR-WKE-020

Teal

Weekday DR-WKD-010
Weekend DR-WKE-014 DR-WKE-016 DR-WKE-018
Ek. Weekend DR-EKE-001

White

Weekday DR-WKD-012
Ek. Weekday DR-EKW-001 DR-EKW-002

Yellow

Weekday DR-WKD-001 DR-WKD-009 DR-WKD-011 DR-WKD-016 DR-WKD-018
Weekend DR-WKE-001 DR-WKE-005 DR-WKE-009 DR-WKE-013 DR-WKE-014 DR-WKE-018 DR-WKE-019

Wardrobe Collection

How to Use This Catalog

Categories	Each collection opens with a photo-led divider and a linked dress-code range.
Range Index	Tap any number tile on the divider to jump directly to that dress.
Dress Code	Coloured badge at top-right of every page. The colour shows the occasion.
Ornament Table	Below each photo: Crown/Turban, Effulgence and Jewellery codes per deity.
Backdrop	The code beneath the ornament table identifies its backdrop cloth.
Fabric Colours	Swatches show the main dress fabrics, not flowers, jewellery or the backdrop.
Colour Index	Open the index from Contents to browse by fabric; select a code to jump to its dress.
Home	The home icon returns to the Contents page.
Code System	See the Code Reference page for the full pattern guide.

◇ ◇ ◇

All codes are for internal reference only.